

7 lds - 360

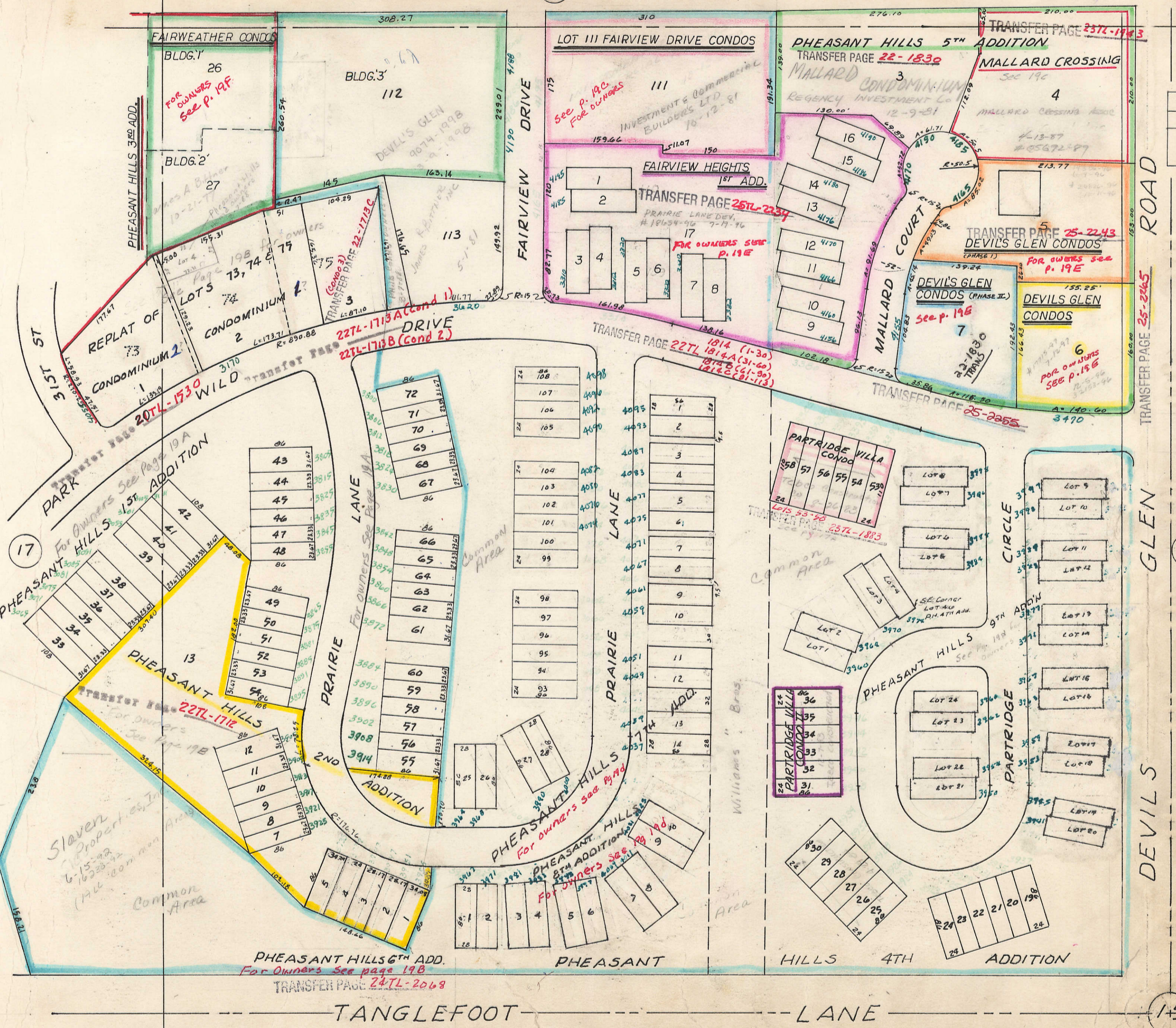



PHEASANT HILLS FIRST ADDITION

LOT No. 1-30 transfer Page 20TL-1528

1	Julie A Ekstrand	4-27-99	15301-99
2	LEWANDOWSKI, JOHN R.	7-11-00	19982-2000
3	DEBRA L. O'CONNOR	7-12-01	22259-01
4	Vernon L. & Marilyn A. Hagen (JT)	9-1-78	
5	SCHUBBACH	1-5-77	
6	Janette K Hansel TRUST	8-12-03	5-15-91 42176-03 59784-91
7	John Holmgren	2-5-79	
8	GARY A. MARTIN	7-10-03	35539-03
9	Ryan M. Heuer	1-19-2005	1755-05
10	McCleary, Forester & Kristi	1-21-05	2190-05
11	Terry W & Elizabeth M.J. Moore (JT)	6-10-93	15749-93
12	CHARLES R + MADONNA A MACKEN (JT)		45578-1998 12-8-1998
13	CONNIE M. PARR	4-20-99	13964-1999
14	MELISSA A FREDHOF-RODGERS		29568-2006 9-19-2006
15	Moutasim H. Al-Shaef		3-9-2002 18658-02
16	Steven T. Judge		38175-06 12-11-06
17	CHARLES F ELLES		22752-95 9-21-95
18	NAGIF ELAINE	12446-90	7-10-90
19	WILLIAM W + AUDREY J WATKINS (JT)		30567-2000 10-18-2000
20	Thomas & Janet R. Boulund (JT)	6-10-97	
21	COX, TIMOTHY + LAURA (JT)		11-14-00 33217-2000
22	Deborah Ackerman		8-14-95 19109-95
23	JOSEPH H + MARGARET ROSE KEISER (JT)	24451-90	1-2-91
24	THOMAS + MARY ELLEN FITZPATRICK TRUST		11-8-00 32773-2000
25	DAGLEY, EVELYN J		24445-95 10-5-95
26	WILSON, ELMO + NATALIE M.	3-27-96	107410-96
27	Ossian, Bonnie J.		5-21-86
28	Margaret A McNamara Trust	12757-2005	10-10-2003 4-26-2005 54051-03
29	Parmentier, Margaret		10-25-2000 31334-00
30	BEVANS, CHERYL K.		6-15-88
31-60 transfer Page 20TL-1529			
31	ROXANNE M.V. JOHNSON POWLESS (JT)		1348-07 1-19-07
32	Ruth Ann Fortman		4-17-07 10712-07
33	Morton Trust		6-27-2000 18211-00
34	Holle, Darcy A		12-19-98 47133-98
35	IQBAL + TAMSEELA HUSSAIN		41332-2004 11-29-2004
36	DROOKMART, CHRISTINE		7-22-00
37	RICHARD + JUANITA SCHILLIG, TRUSTEES		1-3-03 276-03
38	EDWARD E + MARJORIE BARRETT		27003-1998 7-20-1998
39	Bates, Donald & Margaret		5-31-2005 168 10648-05

LOT No.

40	CHANDLER, DEAN + VIRGINIA (JT)		9-16-81
41	Madeline B. Dobesh		7-20-98 28379-98
42	MACKIN, George R + Margaret J		1-11-76 892-96
43	DONE + CAROL M CARROLL		39528-2005 11-23-2005
44	Robert J. + Sharon M. Roehik		3-13-07 7219-07
45	Josie R. PATTERSON	20626-93	9-21-93
46	ESTHER + ROBERT WESTBROOK, TRUSTEES		6-2-03 27933-03
47	JANET L PETERSON		15934-1997 6-36-1997
48	Wm. H. HOFF + MARY L. HOFF	26625-92	9-29-92
49	Leslie A Krueger-Soucinek	9-6-2002	24438-02
50	THOMAS E. MURREY		3-2-78
51	SEAN MCGEE		8-5-04 27930-04
52	DANIEL C MCGUIRE		22285-2006 7-18-2006
53	MONICAL, DONALD L. + CHARLOTTE (JT)		6-25-79
54	WILLIAM KLAUER	5-19-04	12-29-03 17541-04 64524-03
55	HAROLD E. JR + CAROLYN J GEORGE (JT)		4740-93 4-21-93
56	Schneider, Donald + Goetsch, Mary Kay		10-28-99 23766-99
57	LIKENESE, ARNOLD + MAREA	7-21-92 (APP)	9-13-78 25829-92
58	Hoffman, Laura		5-1-2001 12129-01
59	JAYNE A SCHEPPLER REVOC LIVING TRUST		29944-2006 9-20-2006
60	JOHN D MARTINSON		9-5-2006 27852-2006
61-76 transfer Page 20TL-1530			
61	Larry E Radetzki		2-28-2000 7799-00
62	REBECCA L + DARYL W MUELLER		9-27-2006 30551-2006
63	KENNETH K + JUANITA H MIDDLETON		5-8-91
64	BARBARA MONTGOMERY		34560-06
65	FAIRMAN, Patricia A.	9-3-99	30125-99
66	Margaret A McNamara, Rev Trust	4-22-05	12393-05 12395-05
67	KENNETH + JUANITA MIDDLETON		9407-2006 3-29-2006
68	D'Andre, Cynthia A (JT)		2696-97 14452-2003
69	LARRY LEDVINA + SHEBELL		3-25-2003
70	JERRI GARMAN + RONALD MAY		7-20-04 25720-04
71	Bryan J. Ruedsegger		39738-06 12-20-06
72	Murphy, Bert + Patricia	6-9-2004	20456-04
73	Kite, Darrell + Ruth A (JT)		03520-90 3-2-90
74	SEE ATTACHED PAGES FOR 12 APTS IN		
75	PHEASANT HILLS CONDOMINIUM No. 1 ON LOTS 74 & 75		
76			

LOT 74 & 75  
SULLY + LOTTIE  
12 APTS -



# PHEASANT HILLS 1<sup>st</sup> & 2<sup>nd</sup> ADDITIONS

## REPLAT OF LOTS 73, 74 & 75

4055 31<sup>st</sup> ST BD

CONDOMINIUM No 1	LOT 2	TRANSFER PAGE	22-1713a	date	garage no.
1A EMPICK, CHERIE	01562-95	1-26-75			
1B Kevin L Munck	9-8-2004	31618-04		7	
1C SUSAN J. Pells	11-16-79			46	
1D GLENN E. & H. ELAINE TROUT				3-1-05	6099-05
2A JOHN & DORTEA CONDON	9-30-83			#1	
2B STEVEN D & CAROLYN S	3-9-01			6417-01	2000-11286
2C Carol M. Day				4-26-2000	14835-02
2D Marla M. Johnson	9-5-79			4-12-2002	
3A Condon, John P. & Dorteia J.	9-31-77	WD.		#3	
3B HUNGERFORD, WAYNE	1-6-85			#9	
3C STEVEN D. BOLT	8-24-99			30063-99	
3D Mary E. Burich				11-20-06	36175-06

CONDOMINIUM No 2	LOT 1	TRANSFER PAGE	22-1713b	date	garage no.
1A LINDA A. KRATZ				4-26-01	11668-01
1B Kathleen Marion				5-16-71	9202-71
1C McKernan, Kari & Ryan R.				4-27-04	12505-04
1D SMITH, WARREN A. & DAVID (TRUSTEES)				12-22-04	629-82
2A JENNIFER SMITH				6-29-82	67734-05
2B THOMAS R & BRENDA L MENKALIS				23382-06	43652-2005
2C Mildred L. McKinney Trust				12-30-2005	7-29-2003
2D ZOE A DESERTO				39589-03	29174-2003
3A Kathryn B. Cervantes				6-23-2006	19311-2006
3B Korello, Liane M, Geraldine & Michael W				4-5-99	11765-99
3C Gray, Ashley, Mary Jo & Barrett W				6-15-05	18928-05
3D Catherine L. Kehler-Wright				4-22-2005	12341-05

CONDOMINIUM No 3	LOT 3	TRANSFER PAGE	22-1713c	date	garage no.
1A MUNCK, KEVIN L				10215-2004	3-29-2004
1B JOY D FRANICH				5-21-90	
1C VESHEE PROPERTIES				2005-463	
1D ALBERT, KEISAN C. & HENRY J. ALBERT JR				1-6-2005	
2A Peter A. Barboutis & Pauline B. Venthorst				7-17-74	2261-07
2B Carmichael Family Trust				4-13-99	13104-99
2C MARLENE & KEVIN MEEHAN				8-31-04	30674-04
2D Watson, Carol & Marzolph, Steven D				10-25-2005	35882-05
3A JAMES W BARNEY				1136-2006	4-13-2006
3B SARAH J JOHNSON				20872-2005	6-29-2005
3C THOMAS P. SHEEHAN (CATHELINE J. BOLBECK)				4617-2003	1-29-2003

PHEASANT HILLS 4 <sup>th</sup> ADDITION	Apt CONDO #4	LOT 113	TRANSFER PAGE	22-1836	date	garage no.
1A Hagen, Vernon & Marilyn K					2-26-2002	8061-02
1B MAULIS J. LATHEN					9-16-92	
1C Dennis L. Munns					6-1-00	16256-01
1D DARRYL & DARLENE CRAWFORD					8-11-05	26136-05
2A Hess, Catherine & Steven Leo					11-14-2005	38175-05
2B JACK D. FUNDERBURK					40622-01	15920-2005
2C DARRIN J MOORE					5-20-2005	
2D Linden, Maxine & Jack R					8-30-04	23211-00
3A KATHRYN B & PETER HAGAKIS					19031-2004	6-7-2004
3B KERRY DAVIS-FLICK					3-9-04	7524-04
3C ERIN MUELLER					6-24-04	22516-04
3D JULIE A KECKLER					8-10-01	43286-2001

6<sup>th</sup> A replat of 2nd Add

PHEASANT HILLS 2 <sup>nd</sup> ADDITION	Lot No	owner	TRANSFER PAGE	22-1712	24TL-2068	date	garage no.
1	VELMA D MULDER TRUSTEE					38485-2005	11-15-2005
2	NANCY PRIENL					39298-2004	11-8-2004
3	WILLELLA FLELLIN TRUST					03763-92	38240-06
4	RUTH A BEACH					23169-2000	8-8-2000
5	WILLIAM H & ESTELLE POLCHOW REVOC TRUST					19341-1998	5-21-1998
6	Lot 6 Eliminated						
7	Well Family Trust					4-25-2006	12190-06

8	Porth, Joseph L. & Judith C.	15568-89		9-8-89	
9	ROBERT A McALLISTER	40388-01	25182-2001	11-4-01	7-30-2001
10	Peyton, Douglas & Diane			3-30-06	9463-06
11	SCHWARZ, MOEY ANN	1992-91		8-3-91	
12	WILBERT & MARTHA TRUSHEIM			5-24-01	15313-01
13	FIRST FEDERAL				
14				5-11-06	



LOT III FAIRVIEW DRIVE CONDOMINIUM

- 1 Lisa A. Davis 8-14-2003  
42161-03
- 2 SUSAN E MEYER 7-28-2006  
23505-2006
- 3 ANDERSON, CAEL 9-30-13
- 4 PATRICIA WAHLHEIM 3-7-05  
6748-05
- 5 PHYLLIS J. MILLER & D. CRAIG MILLER 6-12-97 1438-94  
14420-97 1-12-94
- 6 Loretta B. DeWitte 11-14-2001  
40276-01
- 7 Schofield, Joseph & Betty Sue (JT) 11-1-83
- 8 WALTER F & ALTA Z HENRY (JT) 3-30-83
- 9 Marlene A. Hegg 14066-2006
- 10 DR. RICHARD & PHYLLIS 5-10-81
- 11 Hurt, David & Nancy (JT) 10-10-2003  
511-21
- 12 ERIK A MARK 9-1-2006  
29440-2006

MALLARD CONDOMINIUM

- 1 Mary J Huff & Cheryl A Seers (JTWRD) 10-13-2003  
54315-03 5-21-2003  
25814-03
- 2 JOHNSON, J. & MARQUANNE D 4-17-86 AFF  
11-20-82
- 3 PATRICIA A GUY 5-30-2007  
15592-2007
- 4 EILEEN LAWRENCE 6-2-03  
25414-2006  
39380-06
- 5 Sherri L. Johnson & Christopher A. Weaver (JT) 12-22-06
- 6 MATTHEW A LEDDIN 21557-2001  
7-9-2001
- 7 MICHAEL BURKS 12-21-00  
36852-2006  
15421-94
- 8 AMY E MARCO 5-13-94
- 9 LENA M FREEDMAN 26549-2006  
8-23-2006
- 10 Krisan M. Koble 2-21-2003  
8796-03
- 11 KARL F LECHTENBERG 47416-2003  
9-5-2003
- 12 Nastmoza, Rassoul & Ruiz, Lydia (JT) 10-13-99  
36253-99

PHEASANT HILLS CONDOMINIUM NUMBER 5  
TRANSFER PAGE 2276-1860

- 1A PARKIN, ALIA R 9-13-99 31625-99
- 1B Richard Bartlett 10-29-2004  
38188-04
- 1C Kevin C. & Sean P. Anderson 2770-07  
1-30-07
- 1D Elaine D Peckenschneider Trust 2-4-2002  
5043-02
- 2A Dettlaff, Michael & Barbara (JT) 3-1-84
- 2B CAROLINE L SPECHT 31121-2005  
9-19-2005
- 2C MARGENE FINCH REVOC TRUST 9-26-2006  
30485-2006
- 2D SCHWAB, THOMAS R & JEANNE T. (JT) 7-2-99 18456-97
- 3A THOMAS P & DEBRA M SHEEHAN (JT) 39855-1999  
11-17-1999
- 3B BETTY L CREPE 5-14-2007  
13744-2007
- 3C GARY SHAFER & JACKI SHAFER (JT) #02420-2000  
1-26-2000
- 3D SCHULZ, GEORGE E. & BEVERLY J. TRUST #04311-2000 2-16-2000

PHEASANT HILLS CONDOMINIUM NUMBER 6  
TRANSFER PAGE 22-1860

- 1A Verna M Fell 7-11-2001  
21757-01
- 1B BEVERLY MCKINLEY, TRUSTEE 5-29-02 4-30-02  
20748-02 17215-02
- 1C Tiffany M. Canier 19569-2006
- 1D MARIAN HENDRICKS 6242-2005  
3-2-2005
- 2A J. Celeste Fairweather 5-4-92  
11817-92
- 2B LILLIAN CONNORS 10804-94  
4-12-94
- 2C Gayle A. Lambert 3-20-07  
7842-07
- 2D Marilyn R. Martin 11-21-2005  
39115-05
- 3A CURTIS L GUNNARSON & REGINA R GIBNEY 1/2 INT EA. 27479-2000  
9-20-2000
- 3B PETER A. BARBOUTIS & PAULINE B. VENDORST (JT) 2267-07  
1-25-07
- 3C KRISTA DAVIS TRACY 20483-2006  
7-3-2006
- 3D AMY VOTRAUBEK 5950-2003  
2-5-2003

MALLARD CROSSING

- 101 THOMAS A & ROSEMARY F GRADY (JT) 5673-1999  
2-15-1999
- 102 CRAIG B BENTROTT 26989-2005  
8-18-2005
- 103 Jo ELLYN BRADLEY 2074-07  
1-24-07
- 104 AMY L WAGNER 7-13-2006  
21678-2006

- 105 VENAT, CHARLES J. & MARY (JT) 6-1-87
- 106 Matt, Joseph & Barbara J 10-20-05 32959-05  
32960-05
- 107 CAROLYN M. PETERSON 1-20-01  
23925-01
- 108 WENDY J BEYER 15460-1999  
5-5-1999



PHEASANT HILLS 4th ADDITION

TRANSFER PAGE 2472-2161 #18684-80

TRANSFER PAGE 22-1814a (31-60) 1814b (61-90) 1814c (91-113) 6-7-95

Table with columns: LOT NO., NAME, ADDRESS, DATE, PRICE. Includes entries for PHEASANT HILLS 9th ADDITION and PARTRIDGE VILLA Condo II.

Table with columns: LOT NO., NAME, ADDRESS, DATE, PRICE. Includes entries for PHEASANT HILLS 7th ADDITION and PARTRIDGE VILLA Condo III.

PHEASANT HILLS 8th ADDITION

A REPLAT OF LOTS 15-24 OF THE 7th ADDITION TRANSFER PAGE 247L-2117

Table with columns: LOT NO., NAME, ADDRESS, DATE, PRICE. Includes entries for PHEASANT HILLS 8th ADDITION and PHEASANT HILLS CONDO #4.

TECO CONSTRUCTION 1-21-85, TRANSFER PAGE 23-1903, TRANSFER PAGE 23-1883, TRANSFER PAGE 23-1883



FAIRVIEW HEIGHTS 1ST ADD TRANSFER PAGE 227-234

- 1. PATRICK M HIBBELEER 7666-2001 2-22-2001  
23483-1997
- 2. PATRICK & CAROL A EWEN 9-4-1997  
24889-1997
- 3. DOLORES M JONES 9-17-1997  
32572-1997
- 4. ROBERT V & BARBARA L SMITH 11-26-1997  
34375-96  
12-31-96
- 5. Petra, Sherry L. 8-10-2005  
25878-05
- 6. Christal A Butzin 5-23-2007  
14900-2007
- 7. JAMES A DARROW 12-13-96  
32924-96
- 8. Meehan, Vaughn & Mary 4-13-07
- 9. Betty J. Steinbrecher Rev. Tr. 10390-07
- 10. Craig, Paul & Roberta A 11-21-2000  
33989-00
- 11. MARION C & LOUISE HENRY TRUSTEES 25317-1999  
7-21-1999
- 12. VISQUEZ, LISA A. HENRY & JAVIER (JT) 12-17-99 43040-99  
5384-07
- 13. Jose J. Laureano + LILIANA L. LAY (JT) 2-23-07
- 14. CARLA J. CASE TRUST 31174-06 3882-97  
31175-06 2-20-97
- 15. Lori L Treiber 9-7-2005  
29526-05
- 16. RONALD M & GWENDOLYN J SCHNEIDER 14915-2001  
5-22-2001
- 17. PRAIRIE LANE TOWN HOME ASS 30032-2006  
9-21-2006

DEVILS GLEN CONDOS (LOT 5) TRANSFER PAGE 25-2243

- 1. Nowak, MaLynn T & Stephen R 9-2-2005  
28937-05  
7-13-03
- 2. STEPHEN B. DAKLING 7-27-03  
17688-2005
- 3. GERALD W CAVANAGH 6-6-2005
- 4. Cheryl A Ewert. 3-10-99  
8664-99
- 5. RYAN FINGER 12799-07
- 6. RICHARD R HUNT 11-1-96  
28948-96
- 7. REITKO, MARY ANN 11-7-75  
2495-76
- 8. LANGTIMM, DUNNE, H. & JEAN E 11-2-76  
24576-76
- 9. BRIDGET SHERIDAN 15158-07
- 10. MARY ANN McDONALD 32201-96  
12-6-96
- 11. Renee L. Erickman 1-9-06 636 06 637-06  
3-1-05
- 12. MICHAEL L. SMITH 5941-05

TRANSFER PAGE 25-2245 DEVILS GLEN CONDOS (LOT 6) PHASE III

- 1. SHEERI PAULI 1174-2002  
1-8-2002
- 2. Sheehan, Thomas & Debra 2-26-02  
722-98  
2004-2002
- 3. CHERYL J RICKETTS 6-10-2004
- 4. Bunch, Jerry Keith 4-28-99 7-30-97  
14856-99 19612-97
- 5. Patricia Diederich 10-2-97  
26627-97
- 6. MATTHEW L SHEPPICK 14050-2007  
5-16-2007
- 7. DEBBIE FOSTER 4-21-04 7-22-03  
13528-04 37837-03
- 8. CAROL BROUGHTON 6-28-04  
22839-04
- 9. BRYANT, JULIE 819-97 31782-97  
11-4-02
- 10. CRAIG SCHILLIG 44353-02  
9031-2000
- 11. KERRY A HOLMES 4-4-2000  
19310-1997
- 12. PATRICIA E GROGAN 7-28-1997

DEVILS GLEN CONDOS (LOT 7) TRANSFER PAGE 25-2255

- 1. Michael L. Eriks 11-19-99  
40195-99
- 2. THOMAS P & DEBRA M SHEEHAN 7108-1998  
2-25-1998
- 3. STEPHEN W CINKOVICH 6944-2004  
3-4-2004
- 4. JACK J GEORGEN 9646-1971  
4-28-1997
- 5. Day, Evelyn & Larry A 8-25-97  
22410-97
- 6. BROOKE L HUFFMAN 44893-2003  
8-22-2003
- 7. LARRY M SKUTZMACHER 5-7-97  
10842-97
- 8. ASHLEY R & JOHNATHON D 26253-2004  
7-26-2004
- 9. CHELSEA D HEATMAN 54496-2003  
1-2-2003
- 10. JEFFRE SCUKANEC 3-17-05  
7982-05
- 11. Gessel, Qiang H & Gregory R 10-26-2004  
37648-04
- 12. Jennifer A Nalin 16547-2006  
16550-2006



BLANKS TO:  
FIRST FED SVCS & LOAN  
4-28-86

PHEASANT HILLS 3RD ADDITION

LOT #	TRANSFER PAGE	227-1852	10-1-02
1. BEVERLY J. BURNETT			38428-02
2. JANE A. MA GNUSSON		29853-02	7-30-02
3. JAMES E. & JUDITH A. KNOX (JT)		24493-93	8-25-93
4. Hanson, David & Patricia		17829-02	5-3-2002
5. Richard G Rode		11884-01	4-30-2001
6. Hanigan, Donald & Donna		34294-00	11-27-00
7. Norma J. HENINGER		13798-97	6-6-97
8. Lange, Colleen		5-13-2002	18822-02
9. CHRISTENE L DAHL TRUST		5-22-2007	14754-2007
10. DALE A. & JO ELAINE ALLISON (JT)		19569-90	10-17-90
11. EMERY M. & EMMA F. REHN		4223-90	8-3-90
12. HARRY V. & PEGGY E. HEPPLER TRUST		14560-90	11335-97
13. CAROLYN DANWAT TRUST		14689-94	5-16-94
14. INGLESBY, RONALD & RUTH TRUSTEES		9-9-99	31009-99
15. ROLLIE F. & ARLONE J. HENKES (2)		21645-95	9-8-95
16.			
17. William C. & Barbara A. OWEN		15519-90	8-22-90
18. SHIRLEY R. BERODT		19028-94	6-24-94
19. TERRY M & KAREN M BANKS		5-5-2000	
20. CARL & PAULINE I. BRECHLER (JT)		32898-97	10-2-97
21. Shirlee M. Machetta Trust		10-2-2002	38482-02
22. LARRY J. & KATHLEEN A HARVEY		17140-2006	6-6-2006
23. KENNETH E. APSLEY		30483-94	10-24-94
24. BILL WATKINS INVEST LTD		11866-2006	4-20-2006
25. PHEASANT HILLS CONDO #6 (SEE PAGE 19C)			
26. DEVILS GLEN L.C. (2)		28651-96	10-30-96
27. " " " (2)		" " "	" " "
28. PHEASANT HILLS CONDO #5 (SEE PAGE 19C)			
29. PHEASANT HILLS HOMEOWNERS ASS		5-13-2003	
30. (SEE P. 17)		24340-2003	
31. "			

FAIRWEATHER (CONDOS) 39712-98 10-24-98

(BLDG. 1)	LOT 26	TRANSFER PAGE	25-2323	1540-2003
1. THOMAS M SNYDER				1-10-2003
2. THE FLOISE M MARTZAHN REVOC TRUST			28024-2005	8-26-2005
3. LORRAINE A VAN DYKE			20883-2001	9-6-2001
4. KULAGA LIVING TRUST			23184-2004	6-30-2004
5. BLAKE & JERRY WILLIAMS			10-1-04	34830-04
6. MARY BROWNE			743508-98	11-23-98
7. MARILYN O'DELL				4-3-07
8. Emily S Torre				9289-07
9. JOLENE K. KRUSE				6-14-2005
10. Arminda G Lund				18750-05
11. MAYA B THOMAS				2-28-04
12. Nancy Pearl Kime				5592-04

(Pheasant Hills 3rd Add.)  
LOT 27 5-4-99 #0814-99  
(BLDG. 2) 1ST ADJUVEMENT

1. DENISE Y HAYES			10-2-2006	31046-2006
2. WAYNETTA L BLAUM REVOC TRUST			8-31-2006	27652-2006
3. GREGORY D GARRETT			6002-2006	2-27-2006
4. Mary M. George			10-28-2004	38040-04
5. SZCZELEWSKI, STEVEN E			4-2-99	11736-99
6. Gary M Hayles				7-11-2005
7. COCKERELL, ELENA				22277-05
8. Barbara Bekaert Trust				2003-47129
9. Scott Van De Woestyne & Matthew Beck (JT)			4-14-2004	9-4-2003
10. JULIE A & BRET J SPARBEL				3-26-99
11. ANNE V. MURRAY				10834-99
12. NATHAN E LESTER				4-14-2004

LOT 112 (Pheasant Hills 4th Add.)  
(BLDG 3)

1. JEANNIE G COLLIN			34652-2003	7-3-2003
2. ROGER P & BETTY J ENKE			33123-2000	12-4-2000
3. LORRAINE A VAN DYKE			39244-2005	11-22-2005
4. LARRY D & GAIL A REESE			43987-2001	12-7-2001
5. MAGGIE A MANTERNACH				5-12-2006
6. CHRISTINE HAFNER, TRUSTEE			14425-2006	9-28-00
7. STEVEN MILKOVICH				28415-2000
8. Bateman, Russell & Charlene				9-27-04
9. ANTOINETTE R HELLMAN				34136-04
10. ALBERT, RAY E. & VIRGINIA C.				6-20-2003
11. JOSHUA NELSON				9250-2003
12. HAROLD L & DOROTHY M ALPERS				2-28-2003